

CMDA (B) - NOM 777  
 C. No. B. 11528/11  
 Date: 12/18/99  
 P. A. [Signature]  
 J. S. D.P.

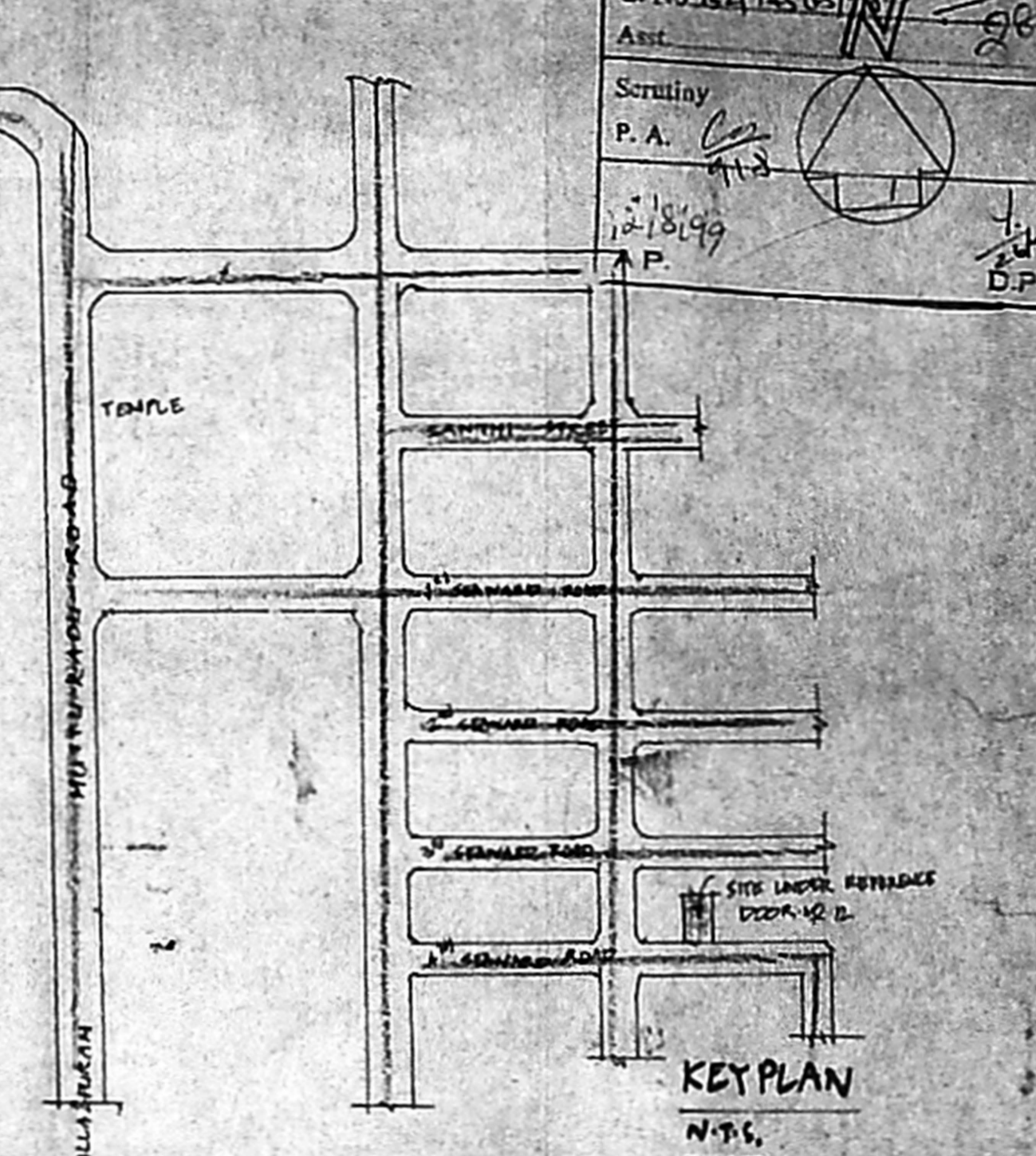
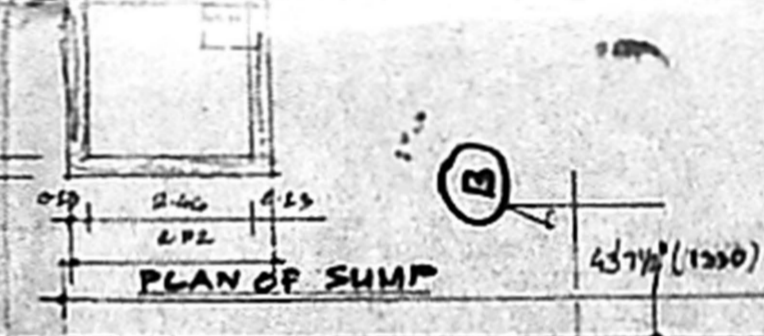
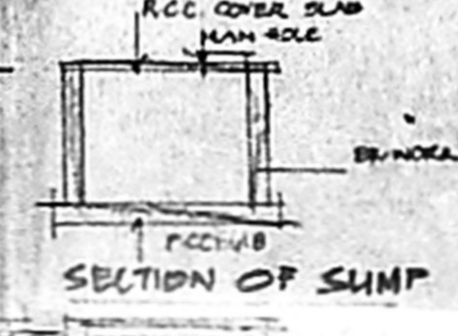
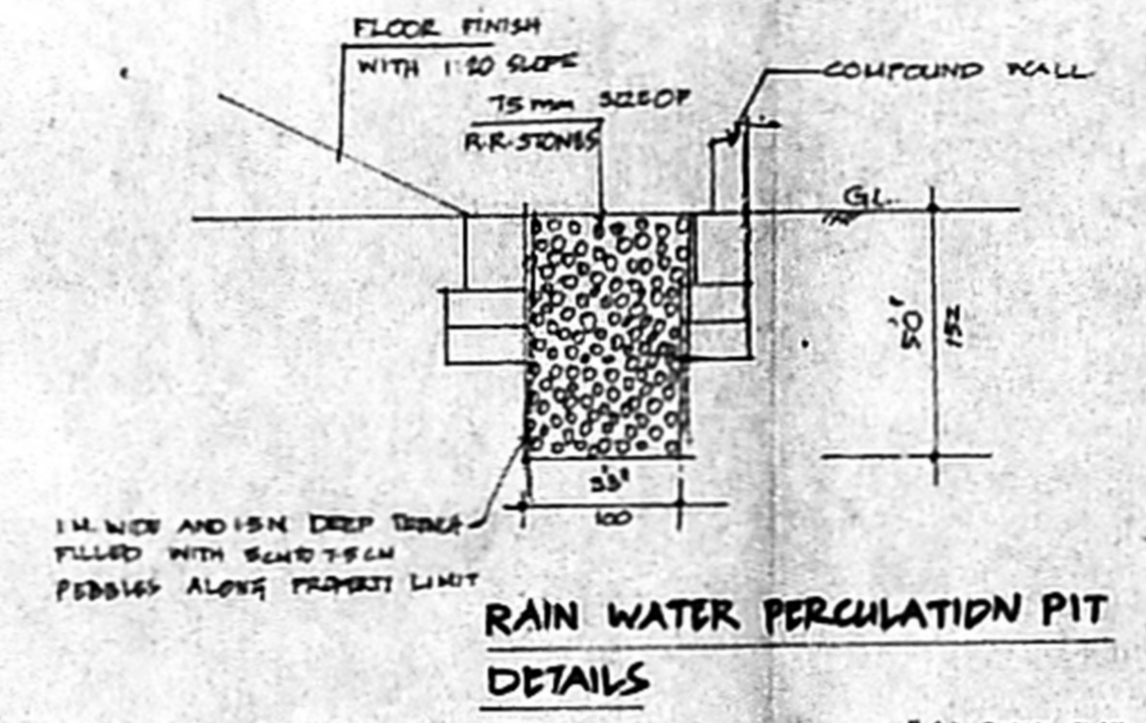
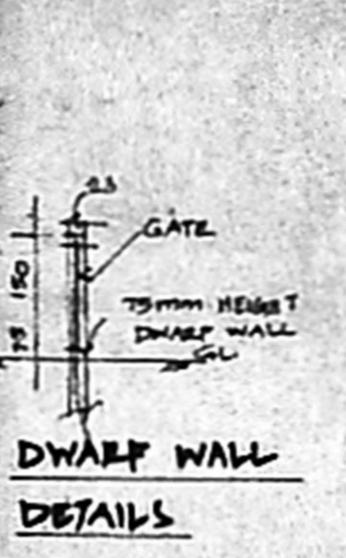
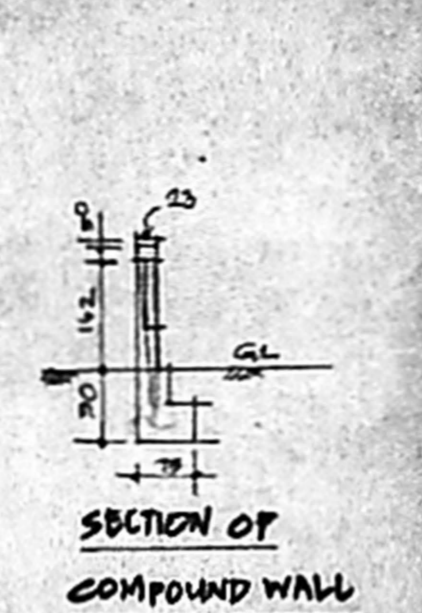
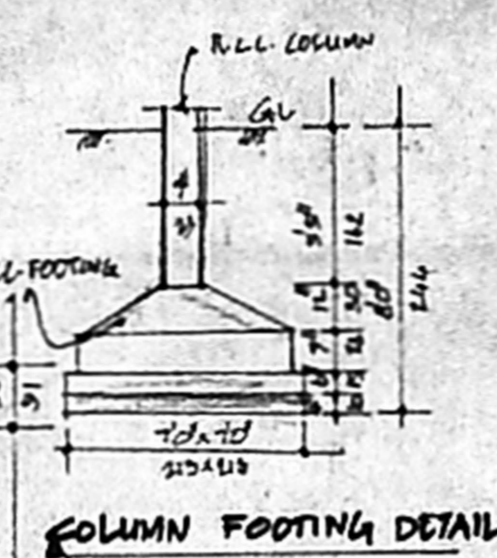
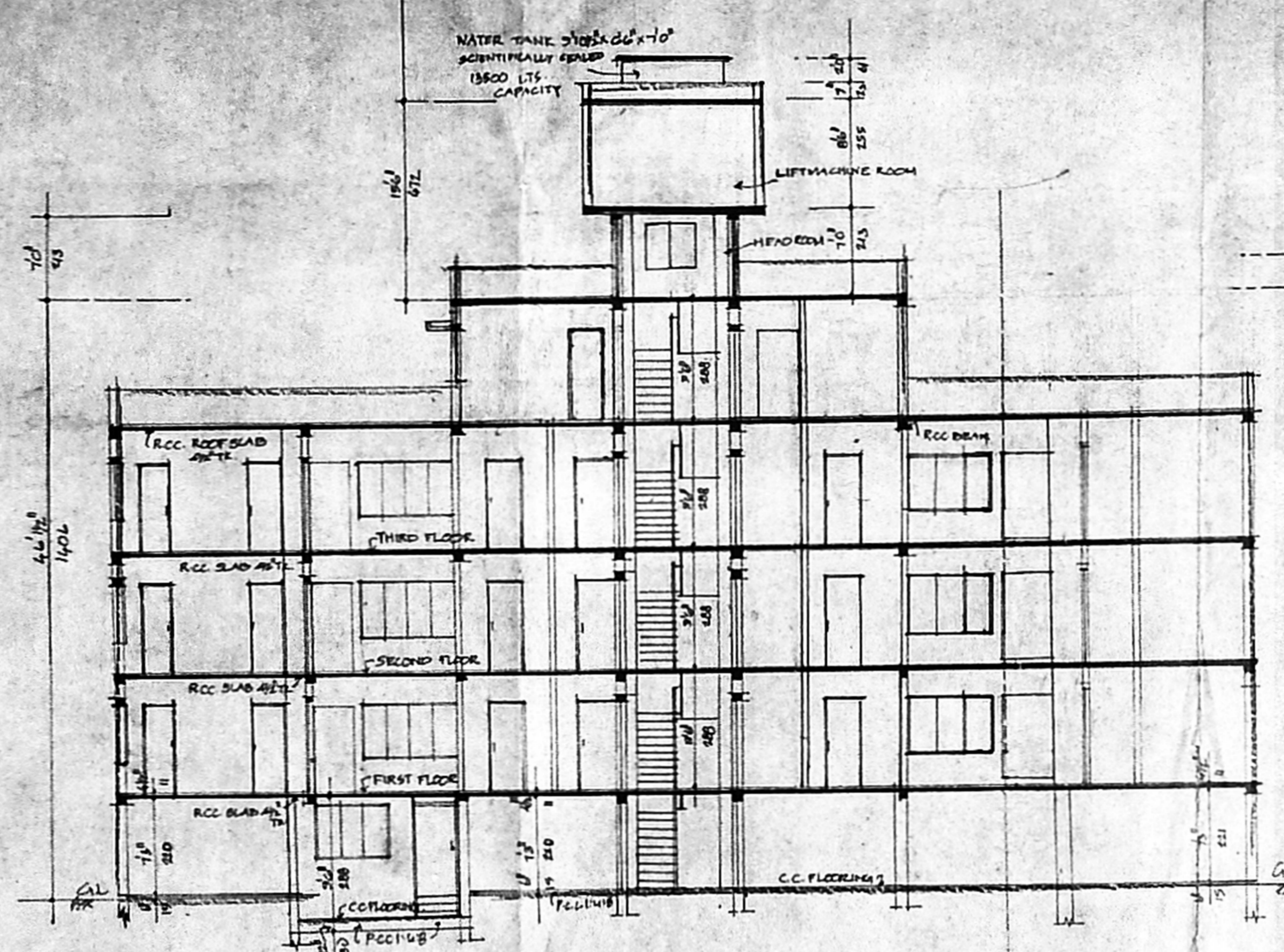
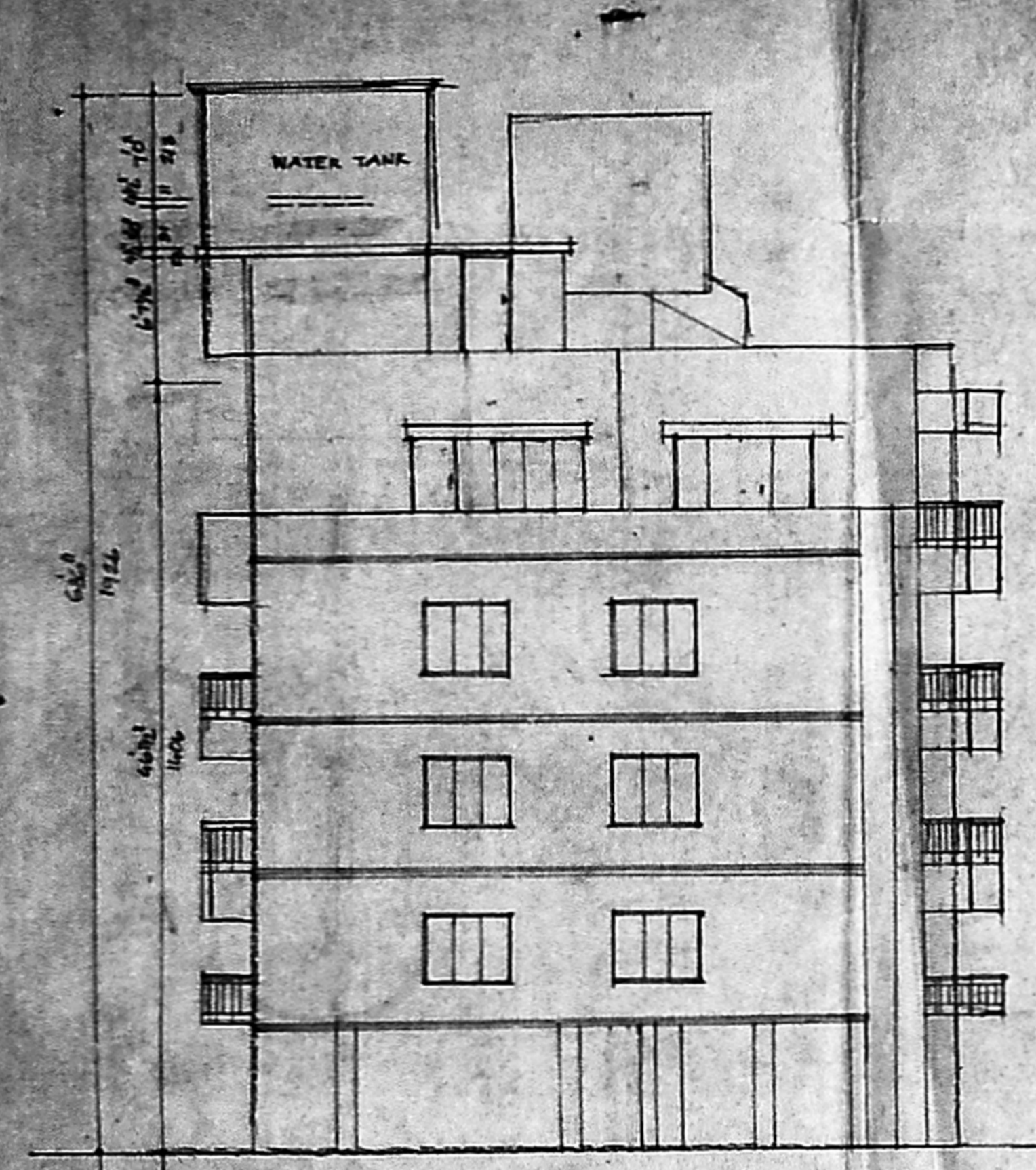

**JOINT DETAILS**

D/1	DOOR CUM WINDOW	30x70	388x115
D/2		30x70	122x115
D	DOOR	30x70	102x115
D1		30x70	91x115
D2		30x70	75x115
D3		30x70	71x115
W	WINDOW	30x70	114x115
W1		30x70	152x115
W2		30x70	167x115
W3		30x70	177x115
W4	WINDOW	30x70	238x115
V	VENTILATOR	30x70	91x61

**COLOR**

PROPOSED  
 NOT BOUNDARY  
 ROAD

**AREA DETAILS**

PLAT	505	42	211
GROUND FLOOR AREA	3778	350	388
F FLOOR AREA	3778	350	388
S FLOOR AREA	3778	350	388
T FLOOR	3778	350	388
F FLOOR	3778	350	388
F.F.T	1472	12875	1198

COVERAGE 43.18%

PLAN SHOWING THE PROPOSED APARTMENTS AT DOOR NO 12, SEAWARD ROAD, THIRUVANMIYUR CHENNAI  
 OLD S.NO 210/2A, T.S. NO 133  
 BLOCK NO 62, THIRUVANMIYUR VILLAGE  
 SCALE 1" = 80' (1:160)

